

1st Generation

1. **Everett James Manchester** was born on Nov. 11, 1879 in Leamington, Ont, Canada and died on Dec. 19, 1960 in Lenawee Co, MI. He married **Fray Aleta Hughes** on Feb. 4, 1914. **Fray Aleta** was born on Dec. 3, 1894 in Dowagiac, Cass Co, MI and died on Feb. 6, 1979 in Clinton, Lenawee Co, MI.



Children of **Everett James Manchester** and **Fray Aleta Hughes**

- i. 2. **Delmar Joseph "Del" Manchester** was born on Jun. 22, 1912 in Detroit, Wayne Co, MI and died on Jun. 21, 2001 in Herrick Manor, Tecumseh, Lenawee Co, MI.
- ii. 3. **Arthur Eugene Manchester** was born on Dec. 17, 1914 in Detroit, Wayne Co, MI and died on Feb. 9, 1993 in Kalamazoo, Kalamazoo Co, MI.
- iii. 4. **Geraldine Fray Manchester** was born on Nov. 18, 1916 in Detroit, Wayne Co, MI and died on Jul. 24, 1971 in Ann Arbor, Washtenaw Co, MI.
- iv. 5. **Leroy H Manchester** was born on Apr. 9, 1918 in Redford, Wayne Co, MI and died on Aug. 25, 2011 in Medilodge of Richmond, Macomb Co, MI.
- v. 6. **Lloyd James Manchester** was born on Apr. 19, 1918 in Redford, Wayne Co, MI and died on Dec. 22, 1918 in Redford, Wayne Co, MI.
- vi. 7. **Gerald Everett Manchester** was born on May 3, 1922 in Detroit, Wayne Co, MI and died on Mar. 28, 1981 in St Joseph Mercy Hospital, Ann Arbor, Washtenaw Co, MI.
- vii. 8. **Robert Milton "Buddy" Manchester** was born on Mar. 9, 1926 in Detroit, Wayne Co, MI and died on Dec. 12, 1946 in US Army Boot Camp Training, Contra Costa Co, CA.

2nd Generation (Children)

2. **Delmar Joseph "Del" Manchester** was born on Jun. 22, 1912 in Detroit, Wayne Co, MI and died on Jun. 21, 2001 in Herrick Manor, Tecumseh, Lenawee Co, MI. He married **Ernestine Irene Conklin** on Dec. 11, 1937. **Ernestine Irene** was born on Sep. 6, 1918 in Dowagiac, Cass Co, MI and died on Jun. 15, 2001 in 6 days before Del, Tecumseh, Lenawee Co, MI.



Children of **Delmar Joseph "Del" Manchester** and **Ernestine Irene Conklin**

- i. 9. **Sandra Lee Manchester** was born on Oct. 23, 1938 in Herrick Memorial Hospital, Tecumseh, Lenawee Co, MI.

3. **Arthur Eugene Manchester** was born on Dec. 17, 1914 in Detroit, Wayne Co, MI and died on Feb. 9, 1993 in Kalamazoo, Kalamazoo Co, MI. He married 1st **Rosalyn LaDow**. **Rosalyn** was born on Sep. 12, 1910 in MI and died on Sep. 5, 2002 in Seattle, WA. He married 2nd **Margaret Ewing** in 1932. He married 3rd **Betty Mildred Olds** on Dec. 30, 1944 in Kansas City, Jackson Co, MO. **Betty Mildred** was born on Jan. 19, 1922 in Branch Co, MI and died on Aug. 9, 2011 in Union City, Branch Co, MI.



Children of **Arthur Eugene Manchester** and **Rosalyn LaDow**

- i. 10. **Arthur Eugene "Skippy" Manchester** was born on May 28, 1936.

Children of **Arthur Eugene Manchester** and **Betty Mildred Olds**

- ii. 11. **Lorraine Fray Manchester** was born on Jul. 31, 1945.
- iii. 12. **Colleen Kay Manchester** was born on Sep. 19, 1946 in Branch Co, MI.
- iv. 13. **Marlene May Manchester** was born on Apr. 9, 1948 in Branch Co, MI and died on Sep. 18, 1974 in Union City, Calhoun Co, MI.
- v. 14. **Jack Arthur Manchester** was born on Apr. 3, 1949 in Branch Co, MI and died on Dec. 3, 1967 in Union City, Calhoun Co, MI.
- vi. 15. **Dale H Manchester** was born on Nov. 12, 1955.

Descendants of: Everett James Manchester

4. **Geraldine Fray Manchester** was born on Nov. 18, 1916 in Detroit, Wayne Co, MI and died on Jul. 24, 1971 in Ann Arbor, Washtenaw Co, MI. She married 1st **Mills Simon Jedele** on Feb. 17, 1934 in Manchester, Washtenaw Co, MI. **Mills Simon**, son of **Godfredt Christian Jedele** and **Emma Caroline Feldkamp**, was born on Apr. 7, 1910 in Sharon Twp, Washtenaw Co, MI and died on Sep. 25, 1981 in Jackson, Jackson Co, MI. She married 2nd **Louis Charles Vincze**. **Louis Charles** was born on Dec. 25, 1913 and died on Dec. 27, 1977. She married 3rd **Lynn Bud Miller** on Jun. 4, 1964 in Clinton, Lenawee Co, MI by Rev Ray Norton. **Lynn Bud** was born on Apr. 24, 1918 in Eaton Co, MI and died on Jun. 3, 2001 in Shiawassee Co, MI.



Children of **Geraldine Fray Manchester** and **Mills Simon Jedele**

- i. 16. **Ema Jean Fray Jedele** was born on Jan. 21, 1935 in Manchester, Washtenaw Co, MI.
- ii. 17. **Janice Arlene "Jan" Jedele** was born on Oct. 25, 1936 in Clinton, Lenawee Co, MI.
- iii. 18. **David Mills Jedele** was born on Oct. 28, 1938 in Clinton, Lenawee Co, Michigan and died on Jan. 30, 2014 in Tecumseh, Lenawee Co, Michigan.
- iv. 19. **Ruth Ann Evelyn Jedele** was born on Jul. 30, 1941.
- v. 20. **Karen Lucille Jedele** was born on Sep. 11, 1942 in Clinton, Lenawee Co, MI.
- vi. 21. **Robert Gerald Jedele, Sr.** was born on Oct. 11, 1943 in Iron Mill Pond, Manchester, Washtenaw Co, MI and died on Jul. 24, 2000 in Venus, Johnson Co, TX.
- vii. 22. **Douglas Everett "Doug" Jedele** was born on Jun. 25, 1947 in Iron Creek Mill Pond, Washtenaw, MI.
- viii. 23. **Ronald Leroy "Ron" Jedele, Sr.** was born on Nov. 9, 1950 in Herrick Memorial Hospital, Tecumseh, Lenawee Co, MI.

Children of **Geraldine Fray Manchester** and **Louis Charles Vincze**

- ix. 24. **Linda Louise Vincze** was born on Dec. 31, 1956 in Bixby Hospital, Adrian, Lenawee Co, MI.

5. **Leroy H Manchester** was born on Apr. 9, 1918 in Redford, Wayne Co, MI and died on Aug. 25, 2011 in Medilodge of Richmond, Macomb Co, MI. He married 1st **Shirley E Wilson** in 1937 in Angola, Steuben Co, IN. **Shirley E** was born on Apr. 26, 1920 in Lackawanna, Erie Co, NY and died on May 14, 1993. He married 2nd **Jeanette Cicilia Antonczak** on Oct. 3, 1942 in Detroit, Wayne Co, MI. **Jeanette Cicilia** was born on Nov. 22, 1917 in Lackawanna, Erie Co, NY and died on Feb. 20, 1987 in Richmond, Macomb Co, MI.



Children of **Leroy H Manchester** and **Shirley E Wilson**

- i. 25. **Neal Leroy Manchester** was born on Jul. 1, 1938 in Manchester, Washtenaw Co, MI.
- ii. 26. **Judith Ann Manchester** was born on Jun. 14, 1940 in Addison Hospital, Addison, Lenawee Co, MI.

Children of **Leroy H Manchester** and **Jeanette Cicilia Antonczak**

- iii. 27. **Susan Jane Manchester** was born on Jan. 28, 1947.
- iv. 28. **Elsie Marie Manchester** was born on Apr. 16, 1950.

6. **Lloyd James Manchester** was born on Apr. 19, 1918 in Redford, Wayne Co, MI and died on Dec. 22, 1918 in Redford, Wayne Co, MI.



7. **Gerald Everett Manchester** was born on May 3, 1922 in Detroit, Wayne Co, MI and died on Mar. 28, 1981 in St Joseph Mercy Hospital, Ann Arbor, Washtenaw Co, MI. He married **Mary Ellen Patterson** on Dec. 11, 1943 in Tecumseh, Lenawee Co, MI. **Mary Ellen**, daughter of **Frederick Marion "Fred" Patterson** and **Bessie Emiline Clark**, was born on Apr. 16, 1924 in McGuffey Village, Hardin, OH and died on Feb. 10, 2013 in Tecumseh, Lenawee Co, MI.



Children of **Gerald Everett Manchester** and **Mary Ellen Patterson**

- i. 29. **Carol Eilene Manchester** was born on Apr. 7, 1946 in Lenawee Co, MI.
- ii. 30. **Mary Ann Manchester** was born on Mar. 31, 1948 in Herrick Memorial Hospital, Tecumseh, Lenawee Co, MI.
- iii. 31. **Sarah Jane Manchester** was born on Apr. 21, 1955 in Herrick Memorial Hospital, Tecumseh, Lenawee Co, MI.
- iv. 32. **Gerald Everett "Jerry" Manchester, Jr.** was born in Aug. 1956 in Lenawee Co, MI.

Descendants of: Everett James Manchester

8. **Robert Milton "Buddy" Manchester** was born on Mar. 9, 1926 in Detroit, Wayne Co, MI and died on Dec. 12, 1946 in US Army Boot Camp Training, Contra Costa Co, CA.



3rd Generation (Grandchildren)

9. **Sandra Lee Manchester** was born on Oct. 23, 1938 in Herrick Memorial Hospital, Tecumseh, Lenawee Co, MI. She married **David Mcguire**.



Children of **Sandra Lee Manchester** and **David Mcguire**

- i. 33. **David Mcguire.**
- ii. 34. **Robert Mcguire.**
- iii. 35. **Christine Mcguire.**

10. **Arthur Eugene "Skippy" Manchester** was born on May 28, 1936. He married **Connie J (x) Manchester**. **Connie J** was born on Aug. 23, 1940.



Children of **Arthur Eugene "Skippy" Manchester** and **Connie J (x) Manchester**

- i. 36. **Tony Manchester.**
- ii. 37. **Debra Manchester.**
- iii. 38. **Jay S Manchester** was born on Dec. 24, 1968.

11. **Lorraine Fray Manchester** was born on Jul. 31, 1945. She married 1s**Mr Cheyne**. She married 2nd**John P Kyriazis**. **John P** was born on Dec. 31, 1938. She married 3rd **Morris R Warsop**. **Morris R** was born in Jun. 1938.



12. **Colleen Kay Manchester** was born on Sep. 19, 1946 in Branch Co, MI. She married 1s**Mr Preston**. She married 2nd **Ronald Rex "Ron" Parks**. **Ronald Rex "Ron"** was born on Feb. 8, 1948.



Children of **Colleen Kay Manchester** and **Mr Preston**

- i. 39. **Michael Aaron Preston** was born on Oct. 9, 1966.

13. **Marlene May Manchester** was born on Apr. 9, 1948 in Branch Co, MI and died on Sep. 18, 1974 in Union City, Calhoun Co, MI. She married **Kenneth L "Ken" Cuyler**. **Kenneth L "Ken"**, son of **Lloyd Larry Cuyler** and **Edith Lourane (x) Cuyler**, was born on Oct. 14, 1946.



Descendants of: Everett James Manchester

Children of **Marlene May Manchester** and **Kenneth L "Ken" Cuyler**

- i. 40. **Jason Michael Cuyler** was born on Jan. 10, 1971.
- ii. 41. **Kristina Lee Cuyler** was born on Nov. 17, 1972.

14. **Jack Arthur Manchester** was born on Apr. 3, 1949 in Branch Co, MI and died on Dec. 3, 1967 in Union City, Calhoun Co, MI.



15. **Dale H Manchester** was born on Nov. 12, 1955. He married **Jo Ann Gottschalk**. **Jo Ann** was born on Jul. 28, 1957.



Children of **Dale H Manchester** and **Jo Ann Gottschalk**

- i. 42. **Jennifer Jo Manchester** was born on Nov. 13, 1978.
- ii. 43. **Bradley Dale Manchester** was born in Jun. 1982.

16. **EmaJean Fray Jedele** was born on Jan. 21, 1935 in Manchester, Washtenaw Co, MI. She married **Harvey Junior Creger** on Sep. 29, 1953 in Angola, Steuben Co, IN. **Harvey Junior** was born on Jan. 25, 1929 in Macon, Lenawee Co, MI and died on May 31, 1996 in Clinton, Lenawee Co, MI.

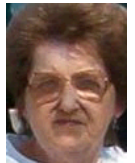

Children of **EmaJean Fray Jedele** and **Harvey Junior Creger**

- i. 44. **Cathy Sue Creger** was born on Mar. 16, 1954 in Tecumseh, Lenawee Co, MI.
- ii. 45. **Jay Dee Creger** was born on Jul. 6, 1957 in Bixby Hospital, Adrian, Lenawee Co, MI.
- iii. 46. **Gerald Duane "Jerry" Creger** was born on Apr. 7, 1960 in Adrian, Lenawee Co, MI.
- iv. 47. **Onna Marie Creger** was born on Sep. 16, 1964 in Bixby Hospital, Adrian, Lenawee Co, MI.
- v. 48. **Terrance Lynn "Terry" Creger** was born on May 18, 1968 in Bixby Hospital, Adrian, Lenawee Co, MI.

17. **Janice Arlene "Jan" Jedele** was born on Oct. 25, 1936 in Clinton, Lenawee Co, MI. She married **Curtis Junior Rendel** on Jan. 21, 1956 in Tecumseh Friends Church, Tecumseh, Lenawee, MI. **Curtis Junior** was born on Oct. 12, 1934 in Herrick Memorial Hospital, Tecumseh, Lenawee Co, MI.



Children of **Janice Arlene "Jan" Jedele** and **Curtis Junior Rendel**

- i. 49. **Jeffrey Alan "Jeff" Rendel** was born on May 2, 1961 in Herrick Memorial Hospital, Tecumseh, Lenawee Co, MI.
- ii. 50. **Mark Curtis Rendel** was born on May 7, 1963 in Herrick Memorial Hospital, Tecumseh, Lenawee Co, MI.
- iii. 51. **Gary Lyn Rendel**.

18. **David Mills Jedele** was born on Oct. 28, 1938 in Clinton, Lenawee Co, Michigan and died on Jan. 30, 2014 in Tecumseh, Lenawee Co, Michigan. He married 1st **Dorothy Mae "Dottie" Hagadon** on Oct. 3, 1959 in Assembly of God Church, Adrian, Lenawee Co, MI. **Dorothy Mae "Dottie"**, daughter of **Emmons Charles Hagadon** and **Iva Elenora Moore**, was born on Apr. 23, 1942 in Hillsdale, Hillsdale Co, MI. He married 2nd **Diane Marie Kettlewell** on Nov. 6, 1960 in MI. **Diane Marie** was born on May 23, 1940 in Toledo, Allen Co, OH and died on Aug. 2, 2007 in MI. He married 3rd **Janice Elaine Schuch** on May 12, 1972 in MI. **Janice Elaine** was born on Nov. 22, 1944 in Tecumseh, Lenawee Co, MI.



Children of **David Mills Jedele** and **Diane Marie Kettlewell**

- i. 52. **David Mills Jedele, Jr.** was born on Jul. 21, 1961 in Bixby Hospital, Adrian, Lenawee Co, MI.
- ii. 53. **Thomas Dale "Tom" Jedele** was born on Jun. 22, 1962 in Adrian, Lenawee Co, MI and died on May 13, 1995.

Descendants of: Everett James Manchester

19. **Ruth Ann Evelyn Jedele** was born on Jul. 30, 1941.



20. **Karen Lucille Jedele** was born on Sep. 11, 1942 in Clinton, Lenawee C, MI. She married **Daniel Charles "Danny" Rodgers, Sr.** on Jun. 28, 1964 in Sylvania, Lucas, OH. **Daniel Charles "Danny"** was born on Oct. 16, 1943 in Toledo, Lucas Co, OH and died on Aug. 27, 2006.

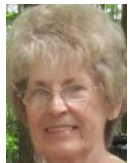

Children of **Karen Lucille Jedele** and **Daniel Charles "Danny" Rodgers, Sr.**

- i. 54. **Kerri Lynne Rodgers** was born on Dec. 1, 1961 in Bixby Hospital, Adrian, Lenawee Co, MI.

21. **Robert Gerald Jedele, Sr.** was born on Oct. 11, 1943 in Iron Mill Pond, Manchester, Washtenaw Co, MI and died on Jul. 24, 2000 in Venus, Johnson Co, TX. He married **Patsy Rae "Pat" Wolfe** on Oct. 11, 1964 in Adrian, Lenawee Co, MI. **Patsy Rae "Pat"** was born on Jul. 16, 1946 in Defiance Co, OH.



Children of **Robert Gerald Jedele, Sr.** and **Patsy Rae "Pat" Wolfe**

- i. 55. **Robert Gerald "Bob" Jedele, Jr.** was born on Sep. 28, 1965 in Adrian, Lenawee Co, MI.
- ii. 56. **Robin Gean Jedele** was born on Aug. 3, 1972.

22. **Douglas Everett "Doug" Jedele** was born on Jun. 25, 1947 in Iron Creek Mill Pond, Washtenaw, MI. He married **Deanna Elizabeth Jones** on Oct. 17, 1970 in Methodist Church, Adrian, Lenawee Co, MI. **Deanna Elizabeth** was born on Feb. 17, 1945 in Adrian, Lenawee Co, MI and died on Oct. 25, 2005 in Adrian, Lenawee Co, MI.



Children of **Douglas Everett "Doug" Jedele** and **Deanna Elizabeth Jones**

- i. 57. **Douglas Everett "Doug" Jedele, II** was born on Feb. 16, 1971 in Bixby Hospital, Adrian, Lenawee Co, MI.

23. **Ronald Leroy "Ron" Jedele, Sr.** was born on Nov. 9, 1950 in Herrick Memorial Hospital, Tecumseh, Lenawee Co, MI. He married 1st **Brenda Fay Etter** on Jan. 4, 1971 in Adrian, Lenawee Co, MI. **Brenda Fay** was born on Mar. 25, 1952 in Bixby Hospital, Adrian, Lenawee Co, MI. He married 2nd **Connie Jane Karr** on Aug. 11, 1994 in Oklahoma City, Oklahoma Co, OK. **Connie Jane**, daughter of **John Riley Karr** and **Ruby Couch**, was born on Nov. 25, 1945 in Coalgate, Coal Co, OK and died on Apr. 28, 2013.



Children of **Ronald Leroy "Ron" Jedele, Sr.** and **Brenda Fay Etter**

- i. 58. **Christine Jean Jedele** was born on Apr. 14, 1971 in Adrian, Lenawee Co, MI and died on Apr. 15, 1971 in Adrian, Lenawee Co, MI.
- ii. 59. **Ronald Leroy Jedele, Jr.** was born on May 19, 1972 in Bixby Hospital, Adrian, Lenawee Co, MI.
- iii. 60. **Shelly Lynne "Bean" Jedele** was born on Oct. 16, 1974 in Bixby Hospital, Adrian, Lenawee Co, MI.
- iv. 61. **Anthony Charles "Tony" Jedele**.

Descendants of: Everett James Manchester

24. **Linda Louise Vincze** was born on Dec. 31, 1956 in Bixby Hospital, Adrian, Lenawee Co, MI. She married **Jody Walter Scharer** on Jun. 7, 1975 in Bethany Assembly of God Church, Adrian, Lenawee Co, MI. **Jody Walter** was born on Jan. 27, 1956 in Bixby Hospital, Adrian, Lenawee Co, MI.



Children of **Linda Louise Vincze** and **Jody Walter Scharer**

- i. 62. **Jason Walter Scharer** was born on Jun. 18, 1981 in Bixby Hospital, Adrian, Lenawee Co, MI.
- ii. 63. **Jamie Jean Scharer** was born on Sep. 8, 1984 in Bixby Hospital, Adrian, Lenawee Co, MI.

25. **Neal Leroy Manchester** was born on Jul. 1, 1938 in Manchester, Washtenaw Co, MI. He married 1st **Camilla Horne** on Mar. 27, 1958. **Camilla** was born on Dec. 28, 1932 in Marshville, Union Co, NC. He married 2nd **Beverly Watson. Beverly** was born on Jan. 9, 1942 in Charlotte, Mecklenburg Co, NC.



26. **Judith Ann Manchester** was born on Jun. 14, 1940 in Addison Hospital, Addison, Lenawee Co, MI. She married **Ron Francoeur**.



27. **Susan Jane Manchester** was born on Jan. 28, 1947. She married **John Sidney Huhn. John Sidney** was born in 1932.



28. **Elsie Marie Manchester** was born on Apr. 16, 1950.



29. **Carol Eilene Manchester** was born on Apr. 7, 1946 in Lenawee Co, MI. She married **Charles Clyde "Chuck" Knight, II** on May 14, 1965. **Charles Clyde "Chuck"**, son of **Charles Clyde Knight, I** and **Elnora A (x) Knight**, was born on Sep. 26, 1944.

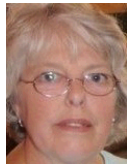

Children of **Carol Eilene Manchester** and **Charles Clyde "Chuck" Knight, II**

- i. 64. **Charles Clyde "Chip" Knight, III** was born on Nov. 14, 1965.
- ii. 65. **Christopher Douglas "Chris" Knight** was born in 1969.
- iii. 66. **Keith Brian Knight** was born on Aug. 15, 1971.
- iv. 67. **Chad Joseph Knight** was born on Feb. 20, 1980.

30. **Mary Ann Manchester** was born on Mar. 31, 1948 in Herrick Memorial Hospital, Tecumseh, Lenawee Co, MI. She married **Richard Lee Brown** on Jun. 24, 1966 in MI. **Richard Lee**, son of **Clifford Brown** and **Margaret Elizabeth (x) Brugger**, was born on Feb. 21, 1946 in Herrick Memorial Hospital, Tecumseh, Lenawee, MI.

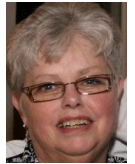

Descendants of: Everett James Manchester

Children of **Mary Ann Manchester** and **Richard Lee Brown**

- i. 68. **Tammy Ann Brown** was born on Aug. 6, 1967.
- ii. 69. **Richard Clifford "Rick" Brown** was born on Feb. 3, 1970.
- iii. 70. **Michelle Marie Brown** was born on Feb. 9, 1972.

31. **Sarah Jane Manchester** was born on Apr. 21, 1955 in Herrick Memorial Hospital, Tecumseh, Lenawee Co, MI. She married 1st **Devon Francis Bearer, Jr.** **Devon Francis** was born on Jul. 10, 1946 and died on Dec. 29, 2010 in Allegheny General Hospital, Pittsburgh, Allegheny, Co, PA. She married 2nd **James Joseph "Jim" Termote**. **James Joseph "Jim"**, son of **Arthur Sylveer Termote** and **Ms Jackson**, was born on Nov. 13, 1956.



Children of **Sarah Jane Manchester** and **Devon Francis Bearer, Jr.**

- i. 71. **Andrea Lyn Bearer** was born on Jul. 1, 1976.
- ii. 72. **Susan Marie Bearer** was born on May 22, 1978 in Lenawee Co, MI.
- iii. 73. **Devon Francis Bearer, III** was born in May 1979 in Lenawee Co, MI.
- iv. 74. **Gregory A "Greg" Bearer** was born on Jan. 9, 1985 in Lenawee Co, MI.

32. **Gerald Everett "Jerry" Manchester, Jr.** was born in Aug. 1956 in Lenawee Co, MI. He married **Joyce Elaine "Joy" King** on Oct. 23, 1976. **Joyce Elaine "Joy"**, daughter of **Marion George King** and **Bertha A Eastman**, was born on Aug. 27, 1957.

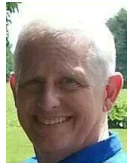

Children of **Gerald Everett "Jerry" Manchester, Jr.** and **Joyce Elaine "Joy" King**

- i. 75. **Gerald Everett Manchester, III** was born in Jun. 1978 in MI.

4th Generation (Great-grandchildren)

33. **David Mcguire.**



34. **Robert Mcguire.**



35. **Christine Mcguire.**



36. **Tony Manchester.**



Descendants of: Everett James Manchester

37. **Debra Manchester**. She married **Mr Moores**.



Children of **Debra Manchester** and **Mr Moores**

- i. 76. **Shane Moores** was born on Jul. 30, 1988.
- ii. 77. **Michael Moores** was born on Jul. 30, 1988.

38. **Jay S Manchester** was born on Dec. 24, 1968. He married **Wanda L Blis Shewbert**.



39. **Michael Aaron Preston** was born on Oct. 9, 1966. He married **Amy K (x) Preston**. **Amy K** was born on May 16, 1969.



40. **Jason Michael Cuyler** was born on Jan. 10, 1971.



41. **Kristina Lee Cuyler** was born on Nov. 17, 1972. She married **Jimmie W "Jim" Peek**. **Jimmie W "Jim"** was born on Mar. 28, 1970.



42. **Jennifer Jo Manchester** was born on Nov. 13, 1978. She married **John Paul Bailey**. **John Paul** was born on Oct. 18, 1977.



43. **Bradley Dale Manchester** was born in Jun. 1982.



Descendants of: Everett James Manchester

44. **Cathy Sue Creger** was born on Mar. 16, 1954 in Tecumseh, Lenawee Co, MI. She married 1st **Michael Eugene Atwell** on Aug. 17, 1972 in Tecumseh, Lenawee Co, MI. **Michael Eugene** was born on Feb. 25, 1954 in Herrick Memorial Hospital, Tecumseh, Lenawee Co, MI and died on Jun. 24, 2009 in at home, Huntington, Huntington Co, IN. She married 2nd **Gerald Duane Carpenter** on Dec. 22, 1975 in MI. **Gerald Duane** was born in 1954 in MI. She married 3rd **Harold Adrian Shelley** on Sep. 17, 1977 in Liberty, Liberty Co, TX. **Harold Adrian** was born on Jan. 10, 1947 in Clifton, Bosque Co, TX.



Children of **Cathy Sue Creger** and **Michael Eugene Atwell**

- i. 78. **James Michael Atwell** was born on Jul. 30, 1973 in Adrian, Lenawee Co, MI.
- ii. 79. **Fred Howard "Freddie" Atwell** was born on Sep. 2, 1974 in Adrian, Lenawee Co, MI.

Children of **Cathy Sue Creger** and **Harold Adrian Shelley**

- iii. 80. **Andrew Darwin "Andy" Shelley** was born on Sep. 27, 1978 in Clifton, Bosque Co, TX.
- iv. 81. **Lilah Michelle Shelley** was born on Aug. 24, 1981 in Clifton, Bosque Co, TX.

45. **Jay Dee Creger** was born on Jul. 6, 1957 in Bixby Hospital, Adrian, Lenawee Co, MI.



46. **Gerald Duane "Jerry" Creger** was born on Apr. 7, 1960 in Adrian, Lenawee Co, MI. He married 1st **Amelia Lynne "Amy" Cagle** in Nov. 1979 in Adrian Assembly of God, Adrian, Lenawee Co, MI. **Amelia Lynne "Amy"** was born on May 30, 1958 in Adrian, Lenawee Co, MI. He married 2nd **Sheila Kaye Smith. Sheila Kaye**, daughter of **Duane L Smith** and **Connie Jane Karr**, was born on Sep. 2, 1962 in OK. He married 3rd **Danette Lea "Dana" Townsley** on Jun. 6, 2009 in Moore, Cleveland Co, OK. **Danette Lea "Dana"** was born on Nov. 25, 1968 in Waverly, Bremer Co, IA. He married 4th **Sharon Sue Turner** on Nov. 4, 1984 in Pauls Valley, Garvin Co, OK. **Sharon Sue**, daughter of **Mr Turner** and **Martha (x) Turner**, was born on Dec. 4, 1959.



Children of **Gerald Duane "Jerry" Creger** and **Amelia Lynne "Amy" Cagle**

- i. 82. **Duaine Dee Justice** was born on Jun. 6, 1980 in MI.
- ii. 83. **Heather Renee Justice** was born on Apr. 13, 1981 in Adrian, Lenawee, MI.

Children of **Gerald Duane "Jerry" Creger** and **Sharon Sue Turner**

- iii. 84. **Rikki Nicole Creger** was born on Aug. 7, 1983 in Oklahoma City, Oklahoma Co, OK.

47. **Onna Marie Creger** was born on Sep. 16, 1964 in Bixby Hospital, Adrian, Lenawee Co, MI. She married 1st **Kenton Deon Hunt** on Oct. 29, 1981. **Kenton Deon** was born on Sep. 4, 1965 in Oklahoma City, Oklahoma, Co OK. She married 2nd **Michael David "Dave" Standridge** on Oct. 23, 1992. **Michael David "Dave"** was born on Jul. 13, 1962 in AR.

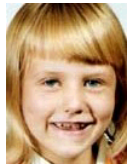

Children of **Onna Marie Creger** and **Kenton Deon Hunt**

- i. 85. **Rebecca Jean Hunt** was born on Jul. 24, 1982 in Oklahoma City, Oklahoma Co, OK.
- ii. 86. **Trisha Lynn Hunt** was born on Jul. 12, 1984 in Oklahoma City, Oklahoma Co, OK.
- iii. 87. **Nicole Marie "Nikki" Hunt** was born on Jan. 5, 1986 in Oklahoma City, Oklahoma Co, OK.

Children of **Onna Marie Creger** and **Michael David "Dave" Standridge**

- iv. 88. **Michael Dewayne Standridge**.
- v. 89. **Daniel Lee "Dani" Standridge** was born in 1987.

Descendants of: Everett James Manchester

48. **Terrance Lynn "Terry" Creger** was born on May 18, 1968 in Bixby Hospital, Adrian, Lenawee Co, MI. He partnered with **Andrea Trejo**.

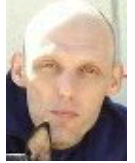

49. **Jeffrey Alan "Jeff" Rendel** was born on May 2, 1961 in Herrick Memorial Hospital, Tecumseh, Lenawee Co, MI. He married 1st **Debra Jo Kimpel**. **Debra Jo**, daughter of **Alan H Kimpel** and **Joanna (x) Kimple**, was born on Oct. 3, 1963. He married 2nd **Joanmarie Marie "JoAnne" Reuter** on Mar. 24, 1995. **Joanmarie Marie "JoAnne"** was born on Aug. 18, 1965.



Children of **Jeffrey Alan "Jeff" Rendel** and **Debra Jo Kimpel**

- i. 90. **Jason Jeffrey Rendel** was born on Aug. 25, 1982 in MI.
- ii. 91. **Chadwick Taylor "Chad" Rendel** was born on May 7, 1987 in Mishawaka, St Joseph Co, IN.

Children of **Jeffrey Alan "Jeff" Rendel** and **Joanmarie Marie "JoAnne" Reuter**

- iii. 92. **Caitlin Briana Rendel** was born on Aug. 12, 1999.

50. **Mark Curtis Rendel** was born on May 7, 1963 in Herrick Memorial Hospital, Tecumseh, Lenawee Co, MI. He married 1st **Teresa Ann Hastings**. **Teresa Ann** was born on Jul. 13, 1965 in Cadillac, Wexford Co, MI. He married 2nd **Tina Lee Parker** on May 3, 2003 in Hope Reformed Church, Grand Rapids, Kent Co, MI. **Tina Lee** was born on May 17, 1959 in Watervliet Community Hospital, Watervliet, Berrien Co, MI.



51. **Gary Lyn Rendel**. He married **Renee Lee Murdock** on Jan. 20, 1984 in Tecumseh, Lenawee Co, MI. **Renee Lee** was born on Nov. 6, 1966 in Herrick Memorial Hospital, Tecumseh, Lenawee Co, MI.



Children of **Gary Lyn Rendel** and **Renee Lee Murdock**

- i. 93. **Michael Brandon Rendel** was born on Jul. 22, 1984 in Herrick Memorial Hospital, Tecumseh, Lenawee Co, MI.
- ii. 94. **David William "Dave" Rendel** was born on May 8, 1986 in Bixby Hospital, Adrian, Lenawee Co, MI.
- iii. 95. **Steven Curtis Rendel** was born on Jan. 29, 1993 in Bixby Hospital, Adrian, Lenawee Co, MI.
- iv. 96. **Alex Taylor Rendel** was born on Mar. 3, 1998 in Bixby Hospital, Adrian, Lenawee Co, MI.

52. **David Mills Jedele, Jr.** was born on Jul. 21, 1961 in Bixby Hospital, Adrian, Lenawee Co, MI. He married 1st **Mary Massie** on Oct. 3, 1982. **Mary** was born in 1959 in Andrews Co, TX. He married 2nd **Valerie Jo Gordon** on Feb. 14, 1991. **Valerie Jo** was born on Oct. 10, 1967 in Murfreesboro, Rutherford Co, TN. He married 3rd **Tina Ellen Thoms** on Oct. 15, 1999 in Las Vegas, Clark Co, NV. **Tina Ellen** was born on Jul. 25, 1964.



Children of **David Mills Jedele, Jr.** and **Valerie Jo Gordon**

- i. 97. **Teresa Marie Jedele** was born on Sep. 21, 1984 in Ann Arbor, Washtenaw Co, MI.
- ii. 98. **Amber Nicole Jedele** was born on Jul. 24, 1989 in Murfreesboro, Rutherford Co, TN.
- iii. 99. **Megan Rose Jedele**.

Descendants of: Everett James Manchester

53. **Thomas Dale "Tom" Jedele** was born on Jun. 22, 1962 in Adrian, Lenawee Co, MI and died on May 13, 1995. He married **Barbara Joyce Morris** on Oct. 3, 1986. **Barbara Joyce** was born on Mar. 27, 1955 in Donley Co, TX.



Children of **Thomas Dale "Tom" Jedele** and **Barbara Joyce Morris**

- i. 100. **Thomas Dale Jedele, II** was born on Oct. 12, 1987 in Austin, Travis Co, TX.

54. **Kerri Lynne Rodgers** was born on Dec. 1, 1961 in Bixby Hospital, Adrian, Lenawee Co, MI. She married **Robert Arthur Barth, II** on Jul. 27, 1989 in Las Vegas, Clark Co, NV. **Robert Arthur** was born on Aug. 31, 1950 in St Vincent Hospital, Toledo, Lucas Co, OH.



Children of **Kerri Lynne Rodgers** and **Robert Arthur Barth, II**

- i. 101. **Patrishia Jane Barth** was born on Aug. 29, 1969.
- ii. 102. **Robert Arthur "Bobby" Barth, III** was born on Dec. 2, 1977 in Flower Hospital, Toledo, Lucas Co, OH and died on Apr. 19, 2000.
- iii. 103. **Christopher James Barth** was born on Jan. 4, 1990 in Toledo Hospital, Toledo, Lucas Co, OH.
- iv. 104. **Katlin Elizabeth Barth** was born on Nov. 28, 1992 in Toledo Hospital, Toledo, Lucas Co, OH.
- v. 105. **Jacob Bradley Barth** was born on May 27, 1993 in Toledo Hospital, Toledo, Lucas Co, OH and died on Jul. 31, 1997.

55. **Robert Gerald "Bob" Jedele, Jr.** was born on Sep. 28, 1965 in Adrian, Lenawee Co, MI.

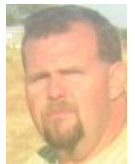

56. **Robin Gean Jedele** was born on Aug. 3, 1972. She married **Francisco Javier Pescador**. **Francisco Javier** was born on Nov. 22, 1979 in Salia, Mexico.

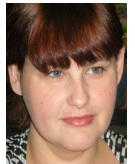

Children of **Robin Gean Jedele** and **Francisco Javier Pescador**

- i. 106. **Brandon Robert Pescador** was born on Jan. 26, 2001 in Hughly Hospital, Fort Worth, Tarrant Co, TX.
- ii. 107. **Noah Ryan Pescador** was born on Dec. 11, 2006 in Baylor Hospital, Waxahachie, Ellis Co, TX.

57. **Douglas Everett "Doug" Jedele, II** was born on Feb. 16, 1971 in Bixby Hospital, Adrian, Lenawee Co, MI. He partnered with 1st **Kelly Diane Camp**. **Kelly Diane** was born on Dec. 16, 1971 in Adrian, Lenawee Co, MI. He married 2nd **Michelle Irene Sanborn** on Sep. 25, 1999 in Trestle Park, Adrian, Lenawee Co, MI. **Michelle Irene** was born on Nov. 20, 1973 in Rockledge Hospital, Rockledge, Brevard Co, FL.



Children of **Douglas Everett "Doug" Jedele, II** and **Kelly Diane Camp**

- i. 108. **Kyleigh Diane "Ky" Camp** was born on Aug. 19, 1991 in Bixby Hospital, Adrian, Lenawee Co, MI.

Children of **Douglas Everett "Doug" Jedele, II** and **Michelle Irene Sanborn**

- ii. 109. **Annaleigh Irene "Anna" Jedele** was born on Jul. 7, 2006 in Bixby Hospital, Adrian, Lenawee Co, MI.
- iii. 110. **Braden Anthony Jedele** was born on Nov. 16, 2008 in Bixby Hospital, Adrian, Lenawee Co, MI.

Descendants of: Everett James Manchester

58. **Christine Jean Jedele** was born on Apr. 14, 1971 in Adrian, Lenawee Co, MI and died on Apr. 15, 1971 in Adrian, Lenawee Co, MI.



59. **Ronald Leroy Jedele, Jr.** was born on May 19, 1972 in Bixby Hospital, Adrian, Lenawee Co, MI. He married 1st **Amy Gail Canfield** on Jul. 30, 1992 in First Baptist Church, Noble, Cleveland Co, OK. **Amy Gail** was born on Oct. 26, 1973 in Norman Regional Hospital, Norman, Cleveland Co, OK. He married 2nd **Gretchen Lynn Timbrook** on Aug. 31, 1999 in Oklahoma City, Oklahoma Co, OK. **Gretchen Lynn** was born on Dec. 14, 1973 in Macon Hospital, Clarence, Shelby Co, MO.



Children of **Ronald Leroy Jedele, Jr.** and **Amy Gail Canfield**

- i. 111. **Zackary Michael "Zack" Jedele** was born on Feb. 12, 1994 in Deaconess Hospital, Oklahoma City, Oklahoma Co, OK.

Children of **Ronald Leroy Jedele, Jr.** and **Gretchen Lynn Timbrook**

- ii. 112. **Jayden Levi Jedele** was born on Jul. 27, 2004 in Foote Hospital, Jackson, Jackson Co, MI.

60. **Shelly Lynne "Bean" Jedele** was born on Oct. 16, 1974 in Bixby Hospital, Adrian, Lenawee Co, MI.

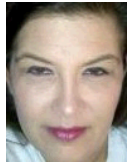

Children of **Shelly Lynne "Bean" Jedele**

- i. 113. **Chase Anthony "Chaser" Jedele** was born on Feb. 6, 2001.

61. **Anthony Charles "Tony" Jedele**. He married **Carma Sue Barefoot** on Feb. 5, 2004 in Clyde, Sandusky Co, OH. **Carma Sue** was born on Apr. 11, 1980 in South Community Hospital, Oklahoma City, Oklahoma Co, OK.



62. **Jason Walter Scharer** was born on Jun. 18, 1981 in Bixby Hospital, Adrian, Lenawee Co, MI.



63. **Jamie Jean Scharer** was born on Sep. 8, 1984 in Bixby Hospital, Adrian, Lenawee Co, MI.

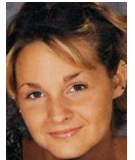

64. **Charles Clyde "Chip" Knight, III** was born on Nov. 14, 1965. He married 1st **Sheila Denise Sikes**. **Sheila Denise** was born in Dec. 1969. He married 2nd **Shannon Dee Ray**. **Shannon Dee** was born in 1971.



Descendants of: Everett James Manchester

Children of **Charles Clyde "Chip" Knight, III** and **Sheila Denise Sikes**

- i. 114. **Cassidy Eilene "Cass" Knight** was born on Jul. 14, 1994 in Bartow, Polk Co, FL and died on Mar. 29, 2011 in Tampa General Hospital, Tampa, Hillsborough Co, FL.
- ii. 115. **Brookelyn Elizabeth "Brooke" Knight** was born on Apr. 4, 1996.

65. **Christopher Douglas "Chris" Knight** was born in 1969. He married 1st **Jeannette "Jeanette" Nederveen**. **Jeannette "Jeanette"** was born in Aug. 1968. He married 2nd **Amy Terese Grimes**. **Amy Terese** was born on Jan. 6, 1970.



Children of **Christopher Douglas "Chris" Knight** and **Jeannette "Jeanette" Nederveen**

- i. 116. **Skylar Gerald "Sky" Knight** was born on Apr. 24, 1997.

66. **Keith Brian Knight** was born on Aug. 15, 1971. He married **Carrie Ann Rosenberger**. **Carrie Ann** was born on Apr. 13, 1973.



Children of **Keith Brian Knight** and **Carrie Ann Rosenberger**

- i. 117. **Kein Brian "Finn" Knight** was born on Nov. 28, 2001.
- ii. 118. **Carrlie Jewel Knight** was born on Oct. 13, 2003.

67. **Chad Joseph Knight** was born on Feb. 20, 1980. He married **Heather Nicole Tindell**. **Heather Nicole** was born in Mar. 1983.



Children of **Chad Joseph Knight** and **Heather Nicole Tindell**

- i. 119. **Avari Nichole Knight**.
- ii. 120. **Carter Joseph Knight** was born on Feb. 10, 2012.

68. **Tammy Ann Brown** was born on Aug. 6, 1967. She married **Bryan Scott Perry** on Jun. 29, 1991. **Bryan Scott**, son of **Dale William Perry** and **Linda Sue (x) Perry**, was born in Jul. 1967.



Children of **Tammy Ann Brown** and **Bryan Scott Perry**

- i. 121. **Kyle Raymond Perry** was born on Sep. 27, 1994.
- ii. 122. **Karson Robert Perry** was born on Dec. 22, 1996.

69. **Richard Clifford "Rick" Brown** was born on Feb. 3, 1970. He married 1st **Catherineann R "Catherine" Pimentel**. **Catherineann R "Catherine"**, daughter of **Timoteo D Pimentel**, was born in Nov. 1966. He married 2nd **Kristal Hope Sadler** in 2005 in MI. **Kristal Hope** was born in Nov. 1977.

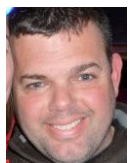

Descendants of: Everett James Manchester

70. **Michelle Marie Brown** was born on Feb. 9, 1972. She married 1st **Daryl Bradley Kempfer** on Jun. 20, 1991. **Daryl Bradley** was born in Apr. 1971. She married 2nd **Michael James "Mickey" Lee** on Dec. 19, 1997. **Michael James "Mickey"**, son of **Gary Michael "Mike" Lee** and **Jeanne Lynn Good**, was born on Aug. 15, 1970.



Children of **Michelle Marie Brown** and **Daryl Bradley Kempfer**

- i. 123. **Tyler Jacob "TJ" Lee** was born on Jan. 14, 1996.

Children of **Michelle Marie Brown** and **Michael James "Mickey" Lee**

- ii. 123. **Tyler Jacob "TJ" Lee** was born on Jan. 14, 1996.
- iii. 124. **Gabrielle Nickole "Gabby" Lee** was born on Aug. 4, 1998.
- iv. 125. **Nicholas Ian "Nic" Lee** was born on Aug. 19, 2005.
- v. 126. **MyKayla Raye "Kayla" Lee** was born on Jul. 4, 2007.

71. **Andrea Lyn Bearer** was born on Jul. 1, 1976. She married **Shannon Lee Moorers**. **Shannon Lee**, son of **Robert Hagood Moorers** and **Ellen Faye (x) Moorers**, was born on Dec. 28, 1974 in Ypsilanti, Washtenaw Co, MI.



72. **Susan Marie Bearer** was born on May 22, 1978 in Lenawee Co, MI. She married **Shaun M Bauer**. **Shaun M** was born on Feb. 23, 1978.

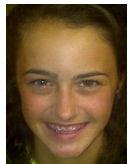

Children of **Susan Marie Bearer** and **Shaun M Bauer**

- i. 127. **Kate Bauer**.
- ii. 128. **Sam Bauer**.
- iii. 129. **Max Bauer**.
- iv. 130. **Calvin Martin Bauer** was born on Feb. 13, 2014.

73. **Devon Francis Bearer, III** was born in May 1979 in Lenawee Co, MI. He married 1st **Lindsey Michelle Ruhl**. **Lindsey Michelle** was born in 1980. He married 2nd **Kristen Lee Blackburn**.



74. **Gregory A "Greg" Bearer** was born on Jan. 9, 1985 in Lenawee Co, MI.

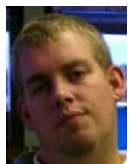

75. **Gerald Everett Manchester, III** was born in Jun. 1978 in MI. He married **Natalie Michelle Martin** on May 18, 2002. **Natalie Michelle**, daughter of **Dana K Martin** and **Gayla Sue (x) Martin**, was born in Jun. 1981.



Descendants of: Everett James Manchester

Children of **Gerald Everett Manchester, III** and **Natalie Michelle Martin**

- i. 131. **Gabe Manchester** was born in 2006.
- ii. 132. **Broden Manchester** was born in Sep. 2008.
- iii. 133. **Alina Faith Manchester** was born on Oct. 20, 2014 in Herrick Hospital, Tecumseh, Lenawee Co, MI and died on Dec. 30, 2014 in C S Mott Children's Hosp, Ann Arbor, Washtenaw Co, MI.

5th Generation (Great(2)-grandchildren)

76. **Shane Moores** was born on Jul. 30, 1988.



77. **Michael Moores** was born on Jul. 30, 1988.



78. **James Michael Atwell** was born on Jul. 30, 1973 in Adrian, Lenawee Co, MI. He married 1st **Esther Dorothee Schulmeyer** on Aug. 29, 1998 in Darmstadt, Germany. **Esther Dorothee** was born on Sep. 4, 1976 in Frankfurt, Germany.



79. **Fred Howard "Freddie" Atwell** was born on Sep. 2, 1974 in Adrian, Lenawee Co, MI. He married 1st **Crystal Waynette Porter** in Apr. 1998 in Prairie Valley Baptist Church, Prairie Valley, Hill Co, TX. **Crystal Waynette** was born on Aug. 28, 1980 in Hillsboro, Hill Co, TX. He married 2nd **Tiffany Kay Daily. Tiffany Kay** was born on Feb. 28, 1981.



80. **Andrew Darwin "Andy" Shelley** was born on Sep. 27, 1978 in Clifton, Bosque Co, TX. He married 1st **Rachelle Anne Brown** on Jun. 3, 2001 in Ontario, Riverside Co, CA. **Rachelle Anne** was born on Feb. 10, 1982. He married 2nd **Nicole Marie England** on Mar. 11, 2006 in CA. **Nicole Marie** was born on Oct. 27, 1976 in Little Rock, Pulaski Co, AR.



81. **Lilah Michelle Shelley** was born on Aug. 24, 1981 in Clifton, Bosque Co, TX. She partnered with 1st **Michael Ray Hajek. Michael Ray** was born on Jun. 20, 1981. She married 2nd **Benjamin Blev Austin. Benjamin Blev** was born on Feb. 20, 1983. She married 3rd **Brent Petty**.



82. **Duaine Dee Justice** was born on Jun. 6, 1980 in MI. He married **Stephanie Leeann Divert. Stephanie Leeann** was born on Jun. 16, 1984.

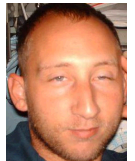

Descendants of: Everett James Manchester

83. **Heather Renee Justice** was born on Apr. 13, 1981 in Adrian, Lenawee, MI. She married **Brian Ray Lee. Brian Ray** was born on Jul. 6, 1980.



84. **Rikki Nicole Creger** was born on Aug. 7, 1983 in Oklahoma City, Oklahoma Co, OK. She married **Matthew Thomas "Matt" Shippers** on Feb. 13, 2007 in Moore, Cleveland Co, OK. **Matthew Thomas "Matt"** was born on Dec. 12, 1977.

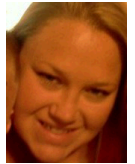

85. **Rebecca Jean Hunt** was born on Jul. 24, 1982 in Oklahoma City, Oklahoma Co, OK. She married 1st **Christopher "Chris" Coker. Christopher "Chris"** was born on Jun. 11, 1968. She married 2nd (Unknown).

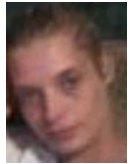

86. **Trisha Lynn Hunt** was born on Jul. 12, 1984 in Oklahoma City, Oklahoma Co, OK. She partnered with 1st **Christopher Eugene "Chris" Willis** in They were not married. They had a child.. She partnered with 2nd **Justin Watson**.

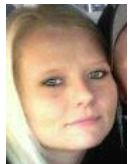

87. **Nicole Marie "Nikki" Hunt** was born on Jan. 5, 1986 in Oklahoma City, Oklahoma Co, OK. She married **Tyler Ray Wood. Tyler Ray** was born on May 26, 1984.



88. **Michael Dewayne Standridge**. He married 1st **Melissa Lynne Forrest. Melissa Lynne** was born on Jun. 12, 1983. He married 2nd **Racheal Dawn Munds**.



89. **Daniel Lee "Dani" Standridge** was born in 1987. He married **Deanna Crook** on Jul. 7, 2007. **Deanna** was born in 1987.



90. **Jason Jeffrey Rendel** was born on Aug. 25, 1982 in MI. He married **Melissa Karen Wyler** on Jul. 3, 2005 in Holy Cross Lutheran Church, Menomonee Falls, Waukesha Co, WI. **Melissa Karen** was born on Sep. 24, 1981 in WI.



Descendants of: Everett James Manchester

91. **Chadwick Taylor "Chad" Rendel** was born on May 7, 1987 in Mishawaka, St Joseph Co, IN.



92. **Caitlin Briana Rendel** was born on Aug. 12, 1999.



93. **Michael Brandon Rendel** was born on Jul. 22, 1984 in Herrick Memorial Hospital, Tecumseh, Lenawee Co, MI.



94. **David William "Dave" Rendel** was born on May 8, 1986 in Bixby Hospital, Adrian, Lenawee Co, MI.

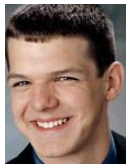

95. **Steven Curtis Rendel** was born on Jan. 29, 1993 in Bixby Hospital, Adrian, Lenawee Co, MI.



96. **Alex Taylor Rendel** was born on Mar. 3, 1998 in Bixby Hospital, Adrian, Lenawee Co, MI.

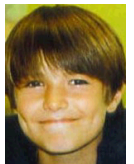

97. **Teresa Marie Jedele** was born on Sep. 21, 1984 in Ann Arbor, Washtenaw Co, MI. She became engaged **Shawn Bell**.

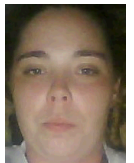

98. **Amber Nicole Jedele** was born on Jul. 24, 1989 in Murfreesboro, Rutherford Co, TN.

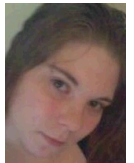

Descendants of: Everett James Manchester

99. **Megan Rose Jedele.**



100. **Thomas Dale Jedele, II** was born on Oct. 12, 1987 in Austin, Travis Co, TX. He married **Angela Thornton.**



101. **Patrisha Jane Barth** was born on Aug. 29, 1969.



102. **Robert Arthur "Bobby" Barth, III** was born on Dec. 2, 1977 in Flower Hospital, Toledo, Lucas Co, OH and died on Apr. 19, 2000.



103. **Christopher James Barth** was born on Jan. 4, 1990 in Toledo Hospital, Toledo, Lucas Co, OH.



104. **Katlin Elizabeth Barth** was born on Nov. 28, 1992 in Toledo Hospital, Toledo, Lucas Co, OH.



105. **Jacob Bradley Barth** was born on May 27, 1993 in Toledo Hospital, Toledo, Lucas Co, OH and died on Jul. 31, 1997.



106. **Brandon Robert Pescador** was born on Jan. 26, 2001 in Hughly Hospital, Fort Worth, Tarrant Co, TX.



Descendants of: Everett James Manchester

107. **Noah Ryan Pescador** was born on Dec. 11, 2006 in Baylor Hospital, Waxahachie, Ellis Co, TX.

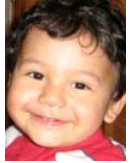

108. **Kyleigh Diane "Ky" Camp** was born on Aug. 19, 1991 in Bixby Hospital, Adrian, Lenawee Co, MI.

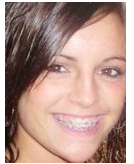

109. **Annaleigh Irene "Anna" Jedele** was born on Jul. 7, 2006 in Bixby Hospital, Adrian, Lenawee Co, MI.



110. **Braden Anthony Jedele** was born on Nov. 16, 2008 in Bixby Hospital, Adrian, Lenawee Co, MI.

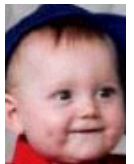

111. **Zackary Michael "Zack" Jedele** was born on Feb. 12, 1994 in Deaconess Hospital, Oklahoma City, Oklahoma Co, OK.

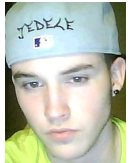

112. **Jayden Levi Jedele** was born on Jul. 27, 2004 in Foote Hospital, Jackson, Jackson Co, MI.

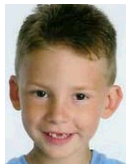

113. **Chase Anthony "Chaser" Jedele** was born on Feb. 6, 2001.



114. **Cassidy Eilene "Cass" Knight** was born on Jul. 14, 1994 in Bartow, Polk Co, FL and died on Mar. 29, 2011 in Tampa General Hospital, Tampa, Hillsborough Co, FL.



Descendants of: Everett James Manchester

115. **Brookelyn Elizabeth "Brooke" Knight** was born on Apr. 4, 1996.



116. **Skylar Gerald "Sky" Knight** was born on Apr. 24, 1997.

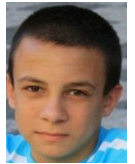

117. **Kein Brian "Finn" Knight** was born on Nov. 28, 2001.

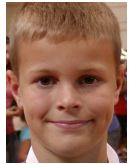

118. **Carrlie Jewel Knight** was born on Oct. 13, 2003.

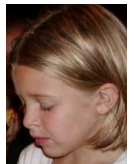

119. **Avari Nichole Knight**.

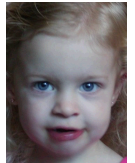

120. **Carter Joseph Knight** was born on Feb. 10, 2012.



121. **Kyle Raymond Perry** was born on Sep. 27, 1994.



122. **Karson Robert Perry** was born on Dec. 22, 1996.

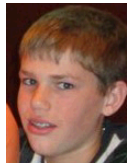

Descendants of: Everett James Manchester

123. **Tyler Jacob "TJ" Lee** was born on Jan. 14, 1996.

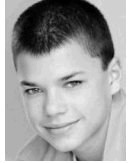

123. **Tyler Jacob "TJ" Lee** was born on Jan. 14, 1996.
See previous entry for **Tyler Jacob "TJ" Lee** was born on Jan. 14, 1996.

124. **Gabrielle Nickole "Gabby" Lee** was born on Aug. 4, 1998.

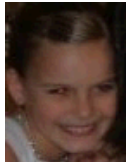

125. **Nicholas Ian "Nic" Lee** was born on Aug. 19, 2005.

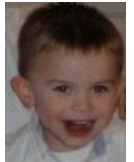

126. **MyKayla Raye "Kayla" Lee** was born on Jul. 4, 2007.



127. **Kate Bauer.**



128. **Sam Bauer.**



129. **Max Bauer.**



130. **Calvin Martin Bauer** was born on Feb. 13, 2014.



Descendants of: Everett James Manchester

131. **Gabe Manchester** was born in 2006.



132. **Broden Manchester** was born in Sep. 2008.



133. **Alina Faith Manchester** was born on Oct. 20, 2014 in Herrick Hospital, Tecumseh, Lenawee Co, MI and died on Dec. 30, 2014 in C S Mott Children's Hosp, Ann Arbor, Washtenaw Co, MI.

